

BOUNDARY LINE ADJUSTMENT

NORTH 1/2, NORTHEAST 1/4 S.34 T.21N.R.14E. W.M. AND A PORTION OF THE SE 1/4, NE 1/4 S.34 T.21N.R.14E. W.M.

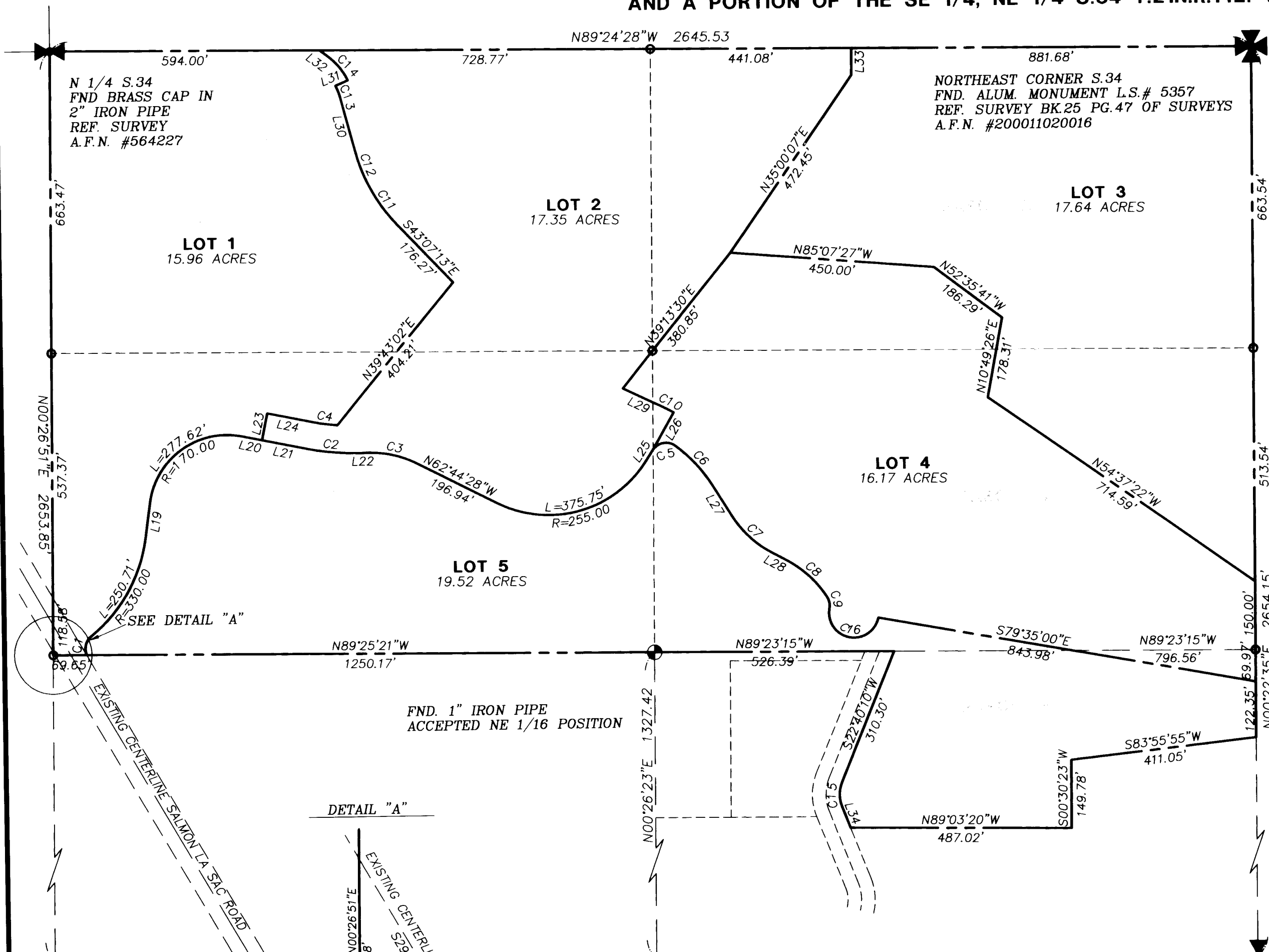

EXISTING LEGAL DESCRIPTIONS

PARCEL 1 OF THAT CERTAIN SURVEY AS RECORDED SEPT. 7 2001 IN BOOK 26 OF SURVEYS, PAGE 180. UNDER A.F.N. 200109070051, RECORDS OF KITTITAS COUNTY, WASHINGTON: BEING A PORTION OF THE N1/2, NE 1/4 OF SECTION 34, TOWNSHIP 21 NORTH, RANGE 14 EAST, W.M. IN THE COUNTY OF KITTITAS, STATE OF WASHINGTON. (T.P.N. 2114340100001).

PARCEL 2 OF THAT CERTAIN SURVEY AS RECORDED SEPT. 7 2001 IN BOOK 26 OF SURVEYS, PAGE 180. UNDER A.F.N. 200109070051, RECORDS OF KITTITAS COUNTY, WASHINGTON: BEING A PORTION OF THE N1/2, NE 1/4 OF SECTION 34, TOWNSHIP 21 NORTH, RANGE 14 EAST, W.M. IN THE COUNTY OF KITTITAS, STATE OF WASHINGTON. (T.P.N. 2114340100021).

PARCEL 3 OF THAT CERTAIN SURVEY AS RECORDED SEPT. 7 2001 IN BOOK 26 OF SURVEYS, PAGE 180. UNDER A.F.N. 200109070051, RECORDS OF KITTITAS COUNTY, WASHINGTON: BEING A PORTION OF THE N1/2, NE 1/4 OF SECTION 34, TOWNSHIP 21 NORTH, RANGE 14 EAST, W.M. IN THE COUNTY OF KITTITAS, STATE OF WASHINGTON. (T.P.N. 2114340100022).

PARCEL 4 OF THAT CERTAIN SURVEY AS RECORDED SEPT. 7 2001 IN BOOK 26 OF SURVEYS, PAGE 180. UNDER A.F.N. 200109070051, RECORDS OF KITTITAS COUNTY, WASHINGTON: BEING A PORTION OF THE N1/2, NE 1/4 OF SECTION 34, TOWNSHIP 21 NORTH, RANGE 14 EAST, W.M. IN THE COUNTY OF KITTITAS, STATE OF WASHINGTON. (T.P.N. 2114340100023).

PARCEL 5 BEING A PORTION OF THE SOUTHEAST 1/4 OF THE NORTHEAST QUARTER OF SECTION 34, TOWNSHIP 21 NORTH, WASHINGTON, DESCRIBED AS FOLLOWS:
BEGINNING AT THE EAST QUARTER CORNER OF SAID SECTION 34: THENCE NORTH 0° 17' 00" EAST ALONG THE EAST LINE OF SAID SOUTHEAST QUARTER OF TH NORTHEAST QUARTER, 1134.76 FEET TO THE TRUE POINT OF BEGINNING: THENCE SOUTH 83° 50' 20" WEST, 149.78 FEET, MORE OR LESS, TO THE NORTHEAST CORNER OF LOT 8, SPRING CREEK, AS PER PLAT RECORDED IN VOLUME 5 OF PLATS, PAGE 73, RECORDS OF KITTITAS COUNTY, WASHINGTON. THENCE WEST ALONG THE NORTH LINE OF SAID LOT 8, 486.91 FEET TO THE EAST RIGHT-OF-WAY LINE OF SPRING CREEK ROAD; THENCE NORTHERLY ALONG SAID EAST RIGHT-OF-WAY LINE TO THE NORTH LINE OF SAID SOUTHEAST QUARTER OF THE NORTHEAST QUARTER: THENCE SOUTH 89° 33' 48" EAST ALONG SAID NORTH LINE 799.95 FEET TO THE NORTHEAST CORNER OF SAID SOUTHEAST QUARTER OF THE NORTHEAST QUARTER: THENCE SOUTH 0° 17' 00" WEST ALONG THE EAST LINE OF SAID QUARTER OF QUARTER SECTION 191.64 FEET, MORE OR LESS TO THE TRUE POINT OF BEGINNING. (T.P.N. 2114340100014).

LINE TABLE			CURVE TABLE			
LINE	LENGTH	BEARING	CURVE	LENGTH	RADIUS	DELTA
L19	79.79	S08°02'08"W	C1	45.88	35.55	73°56'34"
L20	46.39	N78°23'46"W	C2	108.55	530.00	11°44'06"
L21	100.78	N78°23'46"W	C3	105.17	220.00	27°23'23"
L22	32.19	S89°52'09"W	C4	57.11	470.00	6°57'44"
L23	60.00	S11°36'14"W	C5	57.47	35.00	94°05'13"
L24	100.78	N78°23'46"W	C6	120.29	320.00	21°32'18"
L25	26.55	S32°49'53"W	C7	120.81	230.00	30°05'40"
L26	95.35	N29°52'25"E	C8	123.35	245.00	28°50'51"
L27	79.14	S31°32'36"E	C9	26.68	35.00	43°40'13"
L28	33.30	S61°38'16"E	C10	29.03	380.00	4°22'40"
L29	95.25	N64°30'15"W	C11	109.85	380.00	16°33'46"
L30	125.54	S14°56'46"E	C12	77.01	380.00	11°36'42"
L31	30.08	N67°14'45"E	C13	25.99	120.00	12°24'25"
L32	20.31	N53°53'20"W	C14	71.88	150.00	27°27'25"
L33	58.90	N00°35'32"E	C15	53.72	69.99	43°58'37"
L34	50.76	S21°18'27"E	C16	171.31	55.00	178°27'42"

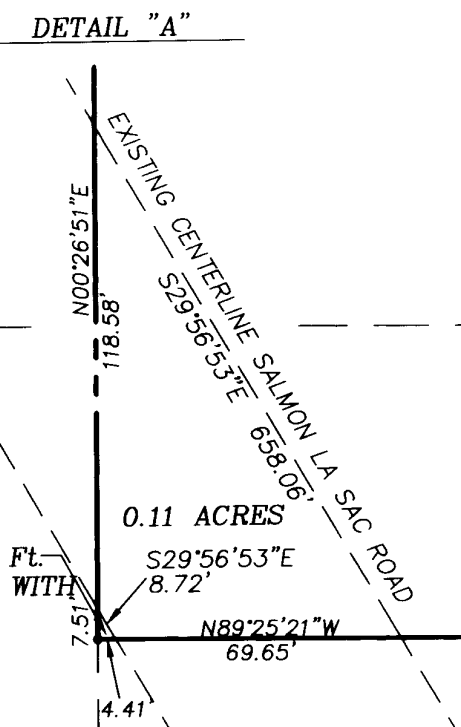

SURVEY NOTES:

1. THE PURPOSE OF THIS SURVEY IS TO ADJUST THE BOUNDARY LINES FOR PARCELS 1-4 OF THAT CERTAIN SURVEY FILED IN BOOK 26 OF SURVEYS, PAGE 180, A.F.N. 200109070051 AND PARCEL 5 (T.P.N. 2114340100014).
2. BEARINGS ARE BASED ON NAD 83 WASHINGTON SOUTH ZONE COORDINATE SYSTEM. OBSERVATIONS WERE MADE USING REAL TIME KINEMATIC METHODS.
3. FIELD WORK WAS PERFORMED IN JULY AND AUGUST 2001. USING A TRIMBLE 4800 RECEIVER AND NIKON DTM 550 THREE SECOND TOTAL STATION IN ACCORDANCE WITH W.A.C. 332-130-090.
4. ALL EASEMENTS OF RECORD AND ENCUMBRANCES ARE NOT SHOWN ON THIS SURVEY.
5. THE LOCATION OF THE RIGHTS OF WAY FOR SALMON LA SAC ROAD IS BASED ON ASBUILT CENTERLINE.

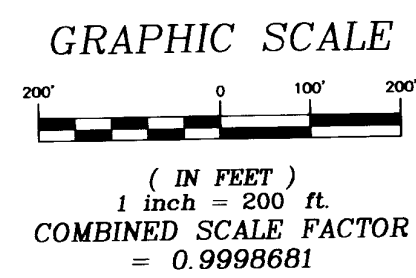

LEGEND

- ⊕ FND. MONUMENT AS NOTED
- ⊕ SECTION CORNER COMMON TO FOUR SECTIONS.
- ⊕ QUARTER CORNER COMMON TO TWO SECTIONS
- ⊕ FND REBAR AS NOTED
- CALCULATED POSITION
- SECTION LINE

INDEX LOCATION:
SEC. 34 T. 14E. R. 21N. W.M.

FND. 1" IRON PIPE AS NOTED IN BOOK 19 OF SURVEYS, PAGE 161. ACCEPTED C1/4 POSITION. A.F.N. 564227

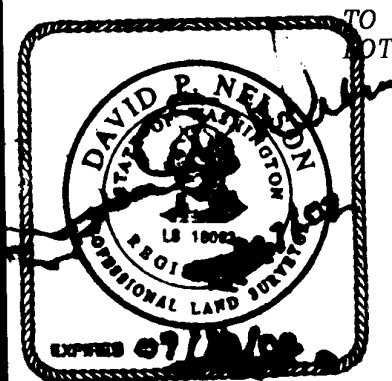

RECORDER'S CERTIFICATE 200203070040

Filed for record this 7 day of March 2002 at 4:28 PM in book A.7 of 2002 at page 104 at the request of David P. Nelson, Surveyor's Name.

David B. Bowen, County Auditor
Deputy County Auditor

SURVEYOR'S CERTIFICATE

This map correctly represents a survey made by me or under my direction in conformance with the requirements of the Survey Recording Act at the request of Bill Riss and Jeff Pike, Trainers of LLC in FEB. 2002. Apex Enterprises LLC, RYEPATCH LLC, BULLFROG PLATS LLC, NUMBER ROAD LLC. Certificate No. 18092

EASTSIDE CONSULTANTS, INC.
ENGINEERS-SURVEYORS

518 EAST FIRST
CLE ELUM, WASHINGTON 98922
PHONE: (509)674-7433
FAX: (509)674-7419

BOUNDARY LINE ADJUSTMENT
BILL RISS AND JEFF PIKE
NORTH 1/2, NORTHEAST 1/4 S.34 T.21N.R.14E. W.M.
AND A PORTION OF THE SE 1/4, NE 1/4 S.34 T.21N.R.14E. W.M.
KITTITAS WASHINGTON

DWN BY	DATE	JOB NO.
R. JOHNSON	02/02	01578
CHKD BY	SCALE	SHEET
D. NELSON	1'-200'	1 OF 1